

TRI-STATE JACK RUSSELL TERRIER CLUB PRESENTS:
THE RAINIER HUNT CLASSIC

XXXII & XXXIII

JULY 7 & 8, 2018

SOUTHWEST WASHINGTON FAIRGROUNDS

2555 N NATIONAL AVE. CHEHALIS, WA 98532

**2 "A" RATED TRIALS - SANCTIONED BY THE
JACK RUSSELL TERRIER CLUB OF AMERICA**

CONFORMATION:

BRENT HOPKINS (SAT)

KEVIN ALLEN UK (SUN)

GO-TO-GROUND & SUPER EARTH:

BRENT HOPKINS

CONNIE MCKEE &

BONITA KNICKMEYER

RACING: AARON PEARSON

TRAILING & LOCATING:

MICHELLE DAVIES

BRUSH HUNT:

TARA COZAD

OBEDIENCE & RALLY:

SALLY WELLS

TRIAL ADMINISTRATORS

DAWN KELLEY

DAWN@DIGGINWEST.COM

BROOKSIE EDLER

EDLERB@YAHOO.COM

TRIAL SECRETARY

DEANNA GILLETTE

PLRJACKS@GMAIL.COM

WWW.TRISTATEJACKRUSSELLCLUB.COM

EXHIBITORS AND OWNERS OF TERRIERS ENTERED MUST BE CURRENT JRTCA MEMBERS

GENERAL RULES FOR ALL EXHIBITORS

1. All sanctioned classes are open to Jack Russell Terriers only.
2. Exhibitors and owners of terriers entered must be current JRTCA members, and must not be a member of a conflicting JRT organization or register their JRTs in any all-breed registry or conflicting JRT registry. If an exhibitor is found to be in violation of this policy, entry will be disqualified and no refunds will be given. If a violation is confirmed after the trial, placements will be voided from all JRTCA records. Exhibitors must submit a completed entry form including a signed waiver for every trial they enter.
3. Entries MUST be within the 10-15" JRTCA height standard for all sanctioned classes (with the exception of pups who have not yet met the 10" height standard); measuring devices will be available on the trial grounds.
4. Puppies (under 12 months of age) are not eligible for a championship in any division but their own. Puppies are eligible to compete only if they have reached their four-month birthday (not 16 weeks). A puppy's age is the actual age the pup is on the day of the trial.
5. Bitches in season may not compete in any division. Pre-entry fees of bitches in season to be refunded with vet certificate from owner, or as otherwise agreed upon by the Trial Chairperson.
6. Spayed or neutered terriers may compete in Miscellaneous Conformation. They may not compete in Puppy, Family*, Open or Working Conformation.
*Note: For Family Classes, Brood Bitches and Stud Dogs entered may not be spayed / neutered. The offspring at their sides may be intact or spayed/neutered.
7. A terrier bred by a sanctioned JRTCA Judge may not be shown under that Judge in the Conformation Division.
8. Terriers owned or co-owned by the Trial Chairperson, or any member of their household, may not be entered in any phase of the competition, with the exception of Child and Youth Handling classes.
9. Terriers owned by Judges may not be entered in the division in which they are judging, but may enter the competition in any other division.
10. Terriers owned by Stewards may be entered in any division provided that they find a substitute to perform their duties or have someone else show their terriers.
11. Requests for the measurement of a terrier entered in any class number may be made only by another exhibitor in that same class number or by the Judge EXCEPT in Racing. Requests for the measurement of a terrier in Racing may be made by the Judge or by an exhibitor with a terrier entered in the same class number; OR, if classes are split by gender, may call for the measurement of a terrier of the opposite gender in the same age and height category. (Example: The owner of an under adult dog entered in Racing may call for the measurement of an under adult bitch as the potential exists for them to race each other in the Championship Races.) Exhibitors racing puppies may call for the measurement of a puppy in a different age category as long as it is in the same height category. The person making the request for measurement must name the terrier or terriers they wish to have measured, but requests for measurement of entire classes will not be honored. The measurement of the terrier will be considered the terrier's official height for the duration of the trial. Only JRTCA height cards issued after September, 1999 will be honored.
12. Excessive use of squeaky or fur-like baiting devices by exhibitors is prohibited in the Conformation ring and may result in the exhibitor being excused from the class. "Excessive use" will be at the Judge's discretion.
13. Exhibitors participating in the JRTCA Working Terrier classes or Certificate Go-To-Ground/Super Earth must submit the appropriate JRTCA certificates with pre-entries or at the time of post-entry. The Judge may require a copy of the certificate be presented to the Ring/Den Steward at the time of judging. Registered terriers may submit a copy of NHC application signed by a JRTCA Working Judge within 30 days of the date it was issued.
14. Puppies under the age of three months are not permitted on the trial grounds. Any person violating this rule will be excused from all classes entered, and asked to leave the trial site. (This applies to RVs & campers, if at the same address as the trial grounds).
15. All dogs must be leashed or crated except when competition requires off leash work. No liberty leashes allowed
16. Overly aggressive dogs, or an owner's failure to control their dog, may result in disqualification at the discretion of the Judges or the Trial Chairperson.
17. The abuse of dogs or severe disciplining of dogs on the trial grounds is prohibited. Anyone displaying such behavior will be asked to leave the trial site, and no entry fees will be refunded.
18. Dogs other than JRTs on the grounds may be excluded or permitted at the discretion of the Trial Chairperson.
19. Exhibitors are responsible to double-check the classes they have entered and be on time. No refunds will be given for missed classes.
20. The owner/handler of a terrier entering any class does so at his/her own risk and agrees to abide by the rules of the JRTCA and the trial. A copy of the JRTCA Rule Book can be obtained by contacting the JRTCA office 410-561-3655; or it can be downloaded from the JRTCA website (www.terrier.com).
21. Unsportsmanlike conduct, or the use of foul and abusive language, will not be tolerated. Anyone demonstrating such conduct will be asked to leave the trial site and no entry fees will be refunded. In addition, such conduct will be subject to penalties, which may include the suspension of membership, restriction from entering the JRTCA National Trial, and/or fines. Trial Chairpersons have the right to refuse any entry at their sole and absolute discretion.
22. All dogs brought to JRTCA Sanctioned Trials must be current on vaccinations. No dogs of any age may be brought to a trial who have suspicion of contagious or infectious diseases.
23. **THE JUDGE'S DECISION(S) CONCERNING PLACEMENTS ARE FINAL IN ALL DIVISIONS!**

IMPORTANT TRIAL INFORMATION

Please familiarize yourself with the notes and rules listed below. Everything will run more smoothly if everyone knows the information provided.

As of Jan. 1, 2010, all competing terriers must be registered or recorded with the JRTCA. If your terrier has not been registered or recorded, you will have to pay an additional \$5.00 per dog per day. You will still have to pay the normal \$2.00 per dog per day JRTCA Administration Fee. Both fees are turned in to the JRTCA.

*****ENTRIES MUST BE POSTMARKED BY JUNE 25, 2018*****

All entries postmarked after 06/25/2018 will be considered post-entries, and you will be charged accordingly. No Exceptions. NO PHONE ENTRIES. Entries can be emailed to the Trial Secretary at plrjacks@gmail.com, (or regular mail - see entry form), along with copies of your current JRTCA Membership card, & any applicable Certificates. All entries will receive a confirmation email (if an email is provided), if you have not received your confirmation by July 2, please contact the Trial Secretary.

CERTIFICATES: Please include copies of the necessary certificates with your pre-entries for the Working Division, GTG, Super Earth and any other class(es) requiring certificates. The trial secretary makes no assumptions. If the appropriate certificate is not included, your dog will be entered in the open class -- NOT the certificate class.

PLEASE REMEMBER TO PICK UP AFTER YOUR DOGS WHILE AT THE TRIAL SITE

If you see someone who does not, politely offer them a baggie.

REMINDER: Please follow the rules of your hotel/accommodations regarding your terriers; clean up after them on the grounds and please be a good representative of your club.

It is the intent of club members to provide a trial that is enjoyable for all participants. As a result, **UNSPORTSMANLIKE CONDUCT WILL NOT BE TOLERATED** at any time. Anyone demonstrating poor sportsmanship, rude behavior or causing trouble in any manner will be dismissed from all classes and asked to leave the trial grounds. No refunds will be given in this situation.

NO RACING POST ENTRIES, Except as available to fill heats!

MEASUREMENTS of borderline-sized terriers or disputed terriers will be performed by a sanctioned judge a minimum of 30 minutes before **Racing** or **Conformation** starts. Conformation measurements will be performed by the Conformation judge or their designee ****before**** the start of Conformation classes. The judge, however, may call for a measurement once a class begins. Measurements made at this time will be considered the terriers' official height for the duration of the trial.

RINGSIDE SPACE: Available for the weekend for \$30.00 Members / \$35.00 Non-Members for a 10 X 10 space. Ringside seating will be assigned.

SPONSORSHIPS: Please sign up to sponsor a class. Sponsorships help pay for ribbons, trophies, judges and other trial expenses. See included sponsorship form.

VENDORS ARE WELCOME FOR THE WEEKEND! There is a \$25 fee. Please indicate on your entry form if you would like a vendor space.

VOLUNTEERS NEEDED – As with any trial, there is a lot of work involved. We appreciate any help with the many jobs needed to make this a successful trial. Please ask about volunteering by email or at the check-in table.

AWARDS will be given out throughout the weekend; there is no set award time.

RAFFLE – **SEE PAGE 28 FOR MORE DETAILS!** We are accepting donations for our general raffle, to show our appreciation, anyone that donates a raffle item will receive 2 FREE (general) Raffle tickets. There are also SPECIAL Raffles: Get your raffle tickets for the gun & don't miss out on the 50/50 for a chance to win \$540!

For their protection, NO PUPPIES under 3 months of age, or BITCHES IN HEAT, are allowed on the trial grounds FOR ANY REASON.

TRIAL AGENDA

RAINIER HUNT CLASSIC



****All Times Are Approximate****

Every effort will be made to start Trial events on time.

FRIDAY – JULY 6th

Trial Set-Up; **helpers are greatly appreciated** 12:00 – 5:00 PM
Early Check-in & Pick up Pre-registered Trial Packets, post-enter 2:00 – 5:00 PM

SATURDAY – JULY 7th

Check-in..... 8:30 AM ('til Racing starts, then re-opens after Racing ends) – 2:00 PM

Post-Entries Accepted Until 2:00 PM

NO POST-ENTRIES ACCEPTED FOR RACING – EXCEPT TO FILL HEATS

Racing Meeting – at race track 8:45 AM
Racing Begins 9:00 AM
GTG and Super Earth 10:00 AM – 4:00 PM
Youth (after racing & awards) 11:00 AM
LUNCH apx. 12:00 – 1:00 PM
Conformation (after racing) Noonish
Brush Hunt and Trailing & Locating apx. 11:00 AM – 4:00 PM
Obedience and Rally & Games..... apx. 11:00 AM – 4:00 PM
Awards 4:30 PM
DINNER onsite, catered by Ramblin' Jacks Rib Eye (see pg 7) 6:00 PM

SUNDAY – JULY 8th

Check-in 8:30 AM ('til Racing starts, then re-opens after Racing ends) – 2 PM
Racing Meeting – at race track 8:45 AM
Racing Begins 9:00 AM
GTG and Super Earth 10:00 AM – 4:00 PM
Youth 11:00 AM
LUNCH apx. 12:00 or 1:00 PM
Conformation (after racing) Noonish
Raffle will be called 2:30 PM
Brush Hunt and Trailing & Locating apx. 11:00 AM – 4:00 PM
Obedience and Rally & Games..... apx. 11:00 AM – 4:00 PM
Awards 4:30 PM
Tear Down & Clean Up of Trial Site (**Please stay & volunteer to help**)..... 5:00 PM

Please pay attention to the scheduled times for each event and plan your schedule accordingly to ensure you are able to get to all the events you signed up for. The trial committee is not responsible for class conflicts that may arise and classes will not be held up for these conflicts. **There are no refunds for missed classes!**

Dogs late to racing or conformation will be scratched. Every effort has been made to schedule trial events such that exhibitors may enter as many classes as possible. However, several events must be run concurrently, thus some conflicts are unavoidable. **It is the responsibility of the EXHIBITOR to be aware of the scheduled classes and be on time for the classes they have entered.**

DIRECTIONS TO SOUTHWEST WASHINGTON FAIRGROUNDS

Driving Directions:

Southwest Washington Fairgrounds,
2555 N National Ave.
Chehalis, WA 98532
(360) 740-1495

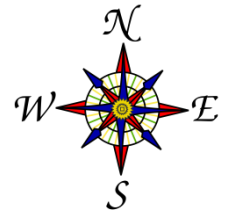

From the I-5 South

- Take the third Chehalis Exit #79, Chamber Way. Turn right off the exit onto Chamber Way.
- Go to the second stop light and turn left onto National Ave., which is a one-way street going north. National Ave. turns into Kresky Ave.
- For the South Entrance and South Parking Lot, turn left on Exhibitor Rd.
- Turn left at the next stop sign onto National Ave. You will want to get into the right lane immediately for the fair office or the South Parking Lot.
- For the North Parking Lot, continue north on Kresky Ave. and turn left on Fair St, then left on Gold St. The North Parking Lot will be on the right side.

From the I-5 North

- Exit I-5 at Centralia Exit 82 (Harrison St. Exit) pass through the light onto the distributor lane running parallel with I-5. Continue through the light at Mellen St.
- Follow the horseshoe curve to the left, crossing over I-5, there is a stop light. Go through the light (curves to the left) and continue down to next light at the bottom, turn right onto Mellen St.
- Drive approximately six blocks to the second stop light.
- Turn right on Pearl St (one-way street going south).
- Cross over the viaduct and Pearl St. turns into Gold St. Proceed south on Gold St, and it turns into National Ave. You will see the fairgrounds on the right side. Enter at the South Gate Entrance.



HOTELS

Lakeview Inn (360) 736-9344
1325 Lakeshore Dr, Centralia, WA 98531
www.Lakeviewinncentralia.com

Holiday Inn (360) 740-1800
730 NW Liberty Place, Chehalis, WA 98532
ihg.com

Quality Inn (360) 330-8000
1003 Eckerson Rd, Centralia, WA 98531
choicehotels.com

Econo Lodge (360) 740-5339
122 SW Interstate Ave, Chehalis, WA 98532
choicehotels.com

Best Western (360) 748-4040
201 SW Interstate Ave, Chehalis, WA 98532
book.bestwestern.com

Motel 6 (360) 330-2057
1310 Belmont Ave, Centralia, WA 98531
<https://www.motel6.com>

RV CAMPING

Southwest WA Fairgrounds (TRIAL SITE)
2555 N National Ave, Chehalis, WA 98532
southwestwashingtonfair.net
(360) 736-6072

Midway RV Park
3200 Galvin Rd, Centralia, WA 98531
midwayrvparkwa.com
(360) 736-3200

YOU MUST RESERVE & PAY FOR YOUR CHOSEN FACILITY DIRECTLY; YOU ARE RESPONSIBLE FOR MAKING YOUR OWN RESERVATIONS. PLEASE MAKE SURE YOU CHECK OUT THEIR RV RENTAL PRICES AND POLICIES. DO NOT SEND RESERVATIONS WITH ENTRY FEE. THEY WILL BE RETURNED.

VET SERVICES

Cascade West Veterinary Hospital
1305 S Gold St, Centralia, WA 98531
(360) 736-3361 cascadewestvet.com



Chehalis Centralia Veterinary Hospital
1214 NW State Ave, Chehalis, WA 98532
(360) 748-6622 chehalisvet.com

Emergency 24hr Vet (360) 455-5155
Olympia Pet Emergency
3011 Pacific Ave SE, Olympia, WA 98501
olympiapetemergency.net

RESTAURANTS

Texas BBQ Grill texasbbqgrillph.com [Menu](#)
2601 NE Kresky Ave, Chehalis, WA 98532

The Quesadilla Factory (360) 623-1073
1744 S. Gold St Centralia, WA 98531
<http://www.dillatime.com/menu/>

Figaro's Pizza (360) 736-3221
1704 S Gold St Centralia, WA 98531

[Denny's](#) (360) 748-6851 [Menu](#)
118 SW Interstate Ave, Chehalis, WA 98532

[Applebee's](#) (360) 748-1800 [Menu](#)
1670 NW Louisiana Ave Chehalis, WA 98532

[Bocacata](#) Restaurant (360) 736-2404
405 N. Tower Centralia, WA 98531

Berry Fields Café (360) 736-1183
201 S Pearl St. Centralia, WA 98531
berryfieldscafe.com [Menu](#)



Join us for Dinner Saturday Evening at 6:00, July 7, 2018 onsite, catered by:



Dinner will be served Buffet style with the following:

Grilled Beef Tri Tip, People's Choice Entree, Fresh Asparagus
Roasted Garlic Mashed Potatoes, Cole Slaw, Caesar Salad, & Rolls
Tea, Lemonade & Dessert

If you need a vegetarian meal, please email [Susan](#) or [Deanna](#), asap so we can notify the caterer.

Cost is \$20 per person; please RSVP on your Entry Form



Rainier Hunt Classic Trial Site:

Southwest Washington Fairgrounds
2555 N National Ave.
Chehalis, WA 98532
(360) 740-1495
July 8th & 9th, 2017

"Man's best friend wants a little attention too! Head down to the Southwest Washington Fairgrounds and Expo Center and check it out."

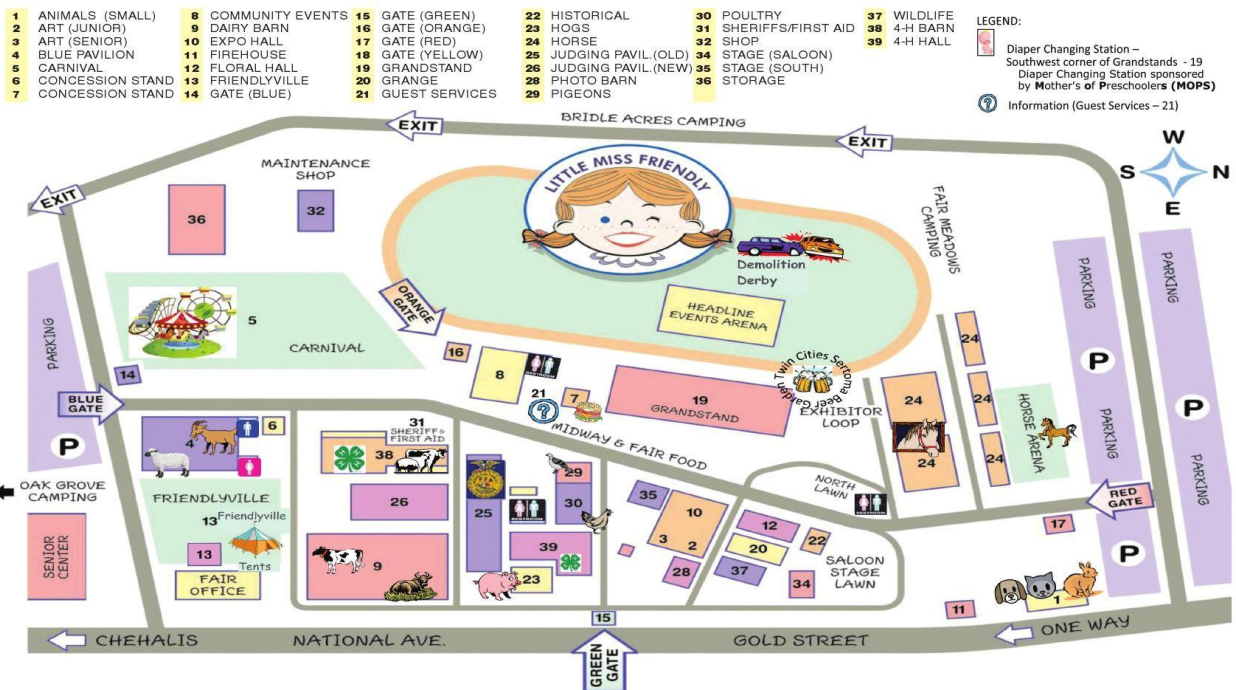

DIVISION A: RACING

- Terriers must run in Flats & Steeplechase races to compete in Championship races.
- No cross-entering between regular Adult, Veteran, or Senior classes, or between sanctioned and non-sanctioned classes.
- Seniors run over low hurdles, up to 8 inches.
- **ALL TERRIERS MUST BE MUZZLED!** Plastic basket muzzles or closed-ended cloth muzzles only. No figure eight or open-ended muzzles.
- **ATTENTION: JRTCA RULE FOR RACING MUZZLES – NO COLORED BASKET MUZZLES ALLOWED. NO Exceptions. Acceptable muzzles are Black, Tan, or White.** (Cloth muzzles are not affected by this rule).
- Races will be run in the exact sequence posted in this Trial Premium.
- Have your terrier on deck and muzzled. Listen for class announcements! If you need assistance please ask; we are here to help. Please be considerate of other competitors.
- **3-4 & 4-6 month puppies do not run hurdles or qualify for Puppy Championship.**

Section 1. Flat Races

Class 1	Pups , 3 to 4 months (Pups must meet onsite age requirement, See Pg 2, Rule 14)	Non-Sanc
Class 2	Pups , 4 to 6 months	Non-Sanc
Class 3	Pups , 6 up to 9 months, up to 12 ½"	
Class 4	Pups , 6 up to 9 months, over 12 ½" up to 15"	
Class 5	Pups , 9 up to 12 months, up to 12 ½"	
Class 6	Pups , 9 up to 12 months, over 12 ½" up to 15"	
Class 7	Dogs , 1 year and older, 10" up to 12 ½"	
Class 8	Dogs , 1 year and older, over 12 ½" up to 15"	
Class 9	Bitches , 1 year and older, 10" up to 12 ½"	
Class 10	Bitches , 1 year and older, over 12 ½" up to 15"	
Class 11	Veteran Dogs , 6 years and older, 10" up to 12 ½"	
Class 12	Veteran Dogs , 6 years and older, over 12 ½" up to 15"	
Class 13	Veteran Bitches , 6 years and older, 10" up to 12 ½"	
Class 14	Veteran Bitches , 6 years and older, over 12 ½" up to 15"	
Class 15	Senior Dogs , 9 years and older, 10" up to 12 ½"	
Class 16	Senior Dogs , 9 years and older, over 12 ½" up to 15"	
Class 17	Senior Bitches , 9 years and older, 10" up to 12 ½"	
Class 18	Senior Bitches , 9 years and older, over 12 ½" up to 15"	
Class 19	Other Breed , Open to any breed other than a JRT that is between 10" & 15"	Non-Sanc

Section 2. Steeplechase Races

Puppy and Senior terriers race over low hurdles, up to 8". We run the Steeplechase and Championship races for the Puppy and Senior classes back to back since they use the same 8" jump height limit. Adult and Veteran Races over higher hurdles, over 8" up to 16". **No 3-4 or 4-6 month Puppy Steeplechase Races.**

Class 20	Pups , 6 up to 9 months, up to 12 ½"	
Class 21	Pups , 6 up to 9 months, over 12 ½" up to 15"	
Class 22	Pups , 9 up to 12 months, up to 12 ½"	
Class 23	Pups , 9 up to 12 months, over 12 ½" up to 15"	
Class 24	Senior Dogs , 9 years and older, 10" up to 12 ½"	

- Class 25 **Senior Dogs**, 9 years and older, over 12 ½" up to 15"
- Class 26 **Senior Bitches**, 9 years and older, 10" up to 12 ½"
- Class 27 **Senior Bitches**, 9 years and older, over 12 ½" up to 15"
- Class 28 **Up to 12 ½" PUPPY RACING CHAMPIONSHIP**. Open to the 1st place winners of classes 3, 5, 20 & 22. **No Entry Fee**
- Class 29 **Over 12 ½" up to 15" PUPPY RACING CHAMPIONSHIP**. Open to the 1st place winners of classes 4, 6, 21, & 23. **No Entry Fee.**
- Class 30 **10" Up To 12 ½" SENIOR RACING CHAMPIONSHIP**. Open to the 1st place winners of Classes 15, 17, 24 & 26. **No entry fee**
- Class 31 **Over 12 ½" Up To 15" SENIOR RACING CHAMPIONSHIP**. Open to the 1st place winners of Classes 16, 18, 25 & 27. **No entry fee.**

(Races are over higher hurdles, over 8" up to 16")

- Class 32 **Dogs**, 1 year and older, 10" up to 12½"
- Class 33 **Dogs**, 1 year and older, over 12½" up to 15"
- Class 34 **Bitches**, 1 year and older, 10" up to 12½"
- Class 35 **Bitches**, 1 year and older, over 12½" up to 15"
- Class 36 **Veteran Dogs**, 6 years and older, 10" up to 12½"
- Class 37 **Veteran Dogs**, 6 years and older, over 12½" up to 15"
- Class 38 **Veteran Bitches**, 6 years and older, 10" up to 12½"
- Class 39 **Veteran Bitches**, 6 years and older, over 12½" up to 15"
- Class 40 **Other Breed**, Open to any breed other than a JRT that is between 10" & 15" **Non-Sanc**
- Class 41 **10" up to 12 ½" ADULT RACING CHAMPIONSHIP**. Open to the 1st place winners of classes 7, 9, 32 & 34 **No Entry Fee.**
- Class 42 **Over 12 ½" up to 15" ADULT RACING CHAMPIONSHIP**. Open to the 1st place winners of classes 8, 10, 33 & 35 **No Entry Fee.**
- Class 43 **10" up to 12 ½", VETERANS RACING CHAMPIONSHIP**. Open to the 1st place winners of classes 11, 13, 36 & 38 **No Entry Fee.**
- Class 44 **Over 12 ½" up to 15", VETERANS RACING CHAMPIONSHIP**. Open to the 1st place winners of classes 12, 14, 37 & 39 **No Entry Fee.**

DIVISION B: CHILD & YOUTH

Child and Youth Handler classes will be the first Conformation classes in the ring. Child Handler will go first followed by Youth Handler, then Conformation.

The Child/Youth Handler program must handle the SAME terrier in all the Child/Youth Division classes entered. The intention of this Division is for the Child/Youth to have a positive experience. They should have a basic knowledge of the history of the Jack Russell Terrier as well. This information is available on the Jack Russell Terrier Club Of America's website. www.therealjackrussell.com.

Go-To-Ground

Reminder!

For those terriers entered in the Child/Youth Handler Division and in the Go-To-Ground Division, please remember that the terrier MUST run their SANCTIONED Go-To-Ground class BEFORE the Child/Youth Handler Go-To-Ground classes.

- Class 45 **Child Handler** – Open to any youth aged 5 through 9, handling a Jack Russell Terrier, six months of age or older. This class is offered as an introductory experience in handling and learning about the Jack Russell Terrier. Judged on the child’s ability to present his/her dog and beginning knowledge of the Jack Russell Terrier. Quality of terrier is NOT to be considered.
- Class 46 **Child Go-To-Ground (NON-SANCTIONED)** – Open to any youth aged 5 through 9, handling a Jack Russell Terrier, six months of age or older. Judged on the child’s ability to present his/her dog and knowledge of Go-To-Ground. To be run through the 10- foot Novice liner; time not to be considered **Non-Sanc**
- Class 47 **CHILD HANDLER HIGH SCORE & RESERVE (NON-SANCTIONED)** – **Non-Sanc**
Awarded to the highest scoring child and runner-up in Classes 45 & 46.
 The points are awarded as follows: 1st=8 points, 2nd=6 points, 3rd=5 points, 4th=4 points, 5th=3 points, 6th=2 points; and participation = 1 point. **No Entry Fee**
- Class 48 **Youth Handler** – Open to any youth aged 10 through 16, handling an adult Jack Russell Terrier. Judged on the youth’s ability to present his/her dog and knowledge of the Jack Russell Terrier.
- Class 49 **Youth Go-To-Ground** – Open to any youth aged 10 through 16, handling a Jack Russell Terrier. Judged on the youth’s ability to present his/her dog and knowledge of Go-To-Ground. To be run through the 10-foot Novice liner; time not to be considered.
- Class 50 **YOUTH HANDLER HIGH SCORE & RESERVE** – **Awarded to the highest scoring youth and runner-up in Classes 48 & 49.** The points are awarded as follows: 1st=8 points, 2nd=6 points, 3rd=5 points, 4th=4 points, 5th=3 points, 6th=2 points; and participation = 1 point. **No Entry Fee**

NOTE: Child Handlers & Youth Handlers must compete in either Child Handler & Child G-T-G or Youth Handler & Youth GTG to qualify for Child Handler High Score & Reserve or Youth Handler High Score & Reserve. In the case of a tie, it will be broken by a handling class to be held in the Conformation Ring; the Judge to be decided by the Trial Administrator.

DIVISION C: CONFORMATION

Section 1. 3 Up To 4 Month Puppy Conformation

- Class 51 **Puppies**, 3 up to 4 months Puppies must meet onsite age qualifications to **Non-Sanc** participate, see Rule 14, pg 2. **(Non-Sanctioned)**

Section 2. 4 Up To 6 Month Puppy Conformation

- Class 52 **Dog Pups**, 4 up to 6 months
- Class 53 **Bitch Pups**, 4 up to 6 months
- Class 54 **Best 4-6 Month Puppy & Reserve** – **Open to the 1st and 2nd place winners of Class 52 & 53. No Entry Fee.**



Section 3. 6-12 Month Puppy Conformation

- Class 55 **Dog Pups**, 6 up to 9 months
- Class 56 **Dog Pups**, 9 up to 12 months
- Class 57 **Best Puppy Dog & Reserve – Open to 1st and 2nd place winners of Classes 55 & 56. No Entry Fee.**
- Class 58 **Bitch Pups**, 6 up to 9 months
- Class 59 **Bitch Pups**, 9 up to 12 months
- Class 60 **Best Puppy Bitch & Reserve – Open to 1st and 2nd place winners of Classes 58 & 59. No Entry Fee.**
- Class 61 **PUPPY CONFORMATION CHAMPION & RESERVE – Open to 1st and 2nd place winners of Classes 57 & 60. No Entry Fee.**

Section 4. JRTCA Working Terrier Conformation

Open to any JRTCA registered terrier owned by a JRTCA member which holds a JRTCA Natural Hunting Certificate (NHC). Terriers entering the Working Section may not cross-enter into the Open Section; no cross-entering is permitted within the Working Section.

- Class 62 **Bronze Medallion Dog – Open to any dog which has earned the JRTCA Bronze Medallion for Special Merit in the Field.**
- Class 63 **Working Terrier Dog**, 10” up to 12.5”
- Class 64 **Working Terrier Dog**, over 12.5” up to 15”
- Class 65 **Working Veteran Dog**, open to any dog 6 years of age and older
- Class 66 **Best Working Terrier Dog & Reserve – Open to 1st and 2nd place winners of Classes 62-65. No Entry Fee.**
- Class 67 **Bronze Medallion Bitch – Open to any bitch which has earned the JRTCA Bronze Medallion For Special Merit In The Field.**
- Class 68 **Working Terrier Bitch**, 10” up to 12.5”
- Class 69 **Working Terrier Bitch**, over 12.5” up to 15”
- Class 70 **Working Veteran Bitch**, open to any bitch 6 years and older
- Class 71 **Best Working Terrier Bitch & Reserve – Open to 1st and 2nd place winners of Classes 67-70. No Entry Fee.**
- Class 72 **WORKING TERRIER CONFORMATION CHAMPION & RESERVE – Open to 1st and 2nd place winners of Classes 66 & 71. No Entry Fee.**

Section 5. Open Adult Conformation

No cross-entering is permitted within the Open Section. Cross-entering is not permitted between the Open Section and the Working Section.

- Class 73 **Bred By Exhibitor Dog – Open to any adult JRT owned and bred by the exhibitor; must be handled by the breeder under whose kennel prefix the terrier is registered to or a member of the breeder’s immediate family.**

- Class 74 **Dogs, 1 year and older, 10" up to 12.5", smooth**
- Class 75 **Dogs, 1 year and older, 10" up to 12.5", rough/broken**
- Class 76 **Dogs, 1 year and older, over 12.5" up to 15", smooth**
- Class 77 **Dogs, 1 year and older, over 12.5" up to 15", rough/broken**
- Class 78 **BEST DOG & RESERVE – Open to 1st and 2nd place winners of Classes 73-77. No Entry Fee.**
- Class 79 **Bred By Exhibitor Bitch – Open to any adult Jack Russell Terrier owned and bred by the exhibitor; must be handled by the breeder under whose kennel prefix the terrier is registered or a member of the breeder's immediate family.**
- Class 80 **Bitches, 1 year and older, 10" up to 12.5", smooth**
- Class 81 **Bitches, 1 year and older, 10" up to 12.5", rough/broken**
- Class 82 **Bitches, 1 year and older, over 12.5" up to 15", smooth**
- Class 83 **Bitches, 1 year and older, over 12.5" up to 15", rough/broken**
- Class 84 **BEST BITCH & RESERVE – Open to 1st and 2nd place winners of Classes 79-83. No Entry Fee.**
- Class 85 **BEST OPEN TERRIER & RESERVE – Open to 1st and 2nd place winners of Classes 78 & 84. No Entry Fee.**

Section 6. Breeders' Classes

Open to Stud Dog and Get and Brood Bitch and Produce. Must have at least two, but no more than three offspring at parent's side. Stud Dog and Brood Bitch must be intact. Offspring may be intact or spayed/neutered. Judged on Breed Standard and consistency of type.

- Class 86 **Stud Dog & Get**
- Class 87 **Brood Bitch & Produce**
- Class 88 **BEST FAMILY & RESERVE – Open to 1st and 2nd place winners from (Non-sanc) Classes 86 & 87. No Entry Fee.**

Section 6. Miscellaneous

(SANCTIONED UNLESS NOTED)

Open to any adult Jack Russell Terrier including those spayed and neutered. Those that are intact may enter the Miscellaneous Classes and may cross-enter into regular Conformation. Judged on breed standard and condition of the dog, unless otherwise noted.

- Class 89 **Spayed/Neutered Working Terrier – Open to any adult spayed/neutered JRT which holds a JRTCA Natural Hunting Certificate. NHC to be provided with entry form or at time of class.**
- Class 90 **Spayed/Neutered Terrier – Open to any adult JRT which has been neutered or spayed).**
- Class 91 **Novice Terrier – Open to any adult JRT which has never placed 1st - 4th in an adult regular or 1st in any Novice Conformation Class at this or ANY prior sanctioned trial).**

- Class 92 **Tri-State Bred** – Open to any adult JRT bred in the Tri-State area.
- Class 93 **Veteran Terrier** – Open to any JRT 6 years and older. Judged on Breed Standard and condition of the terrier. (Applies to Veteran & Senior High Point)
- Class 94 **Companion & Rescue Terrier** – Open to any Jack Russell Terrier or working breed AND any rescue or foster dog. (Applies to the Companion & Rescue High Point) **Non-Sanc**

Section 7. Suitability – Judge’s Choice
(SANCTIONED)

Open to any adult Jack Russell Terrier, including those which have been spay/neutered. The dog the Judge would choose to take hunting to each quarry listed below.

- Class 95 **Suitability to Red Fox**
- Class 96 **Suitability to Groundhog**
- Class 97 **Suitability to Raccoon/Badger**



DIVISION D: GO-TO-GROUND

Section 1. Open Go-To-Ground
(Sanctioned, unless otherwise noted)

- Class 98 **Pre-Novice Puppy** – Open to Jack Russell puppies 4 to 6 months of age. Entry in Pre-Novice Puppy class does not affect the puppy’s eligibility to enter the Novice class after 6 months of age. (One minute to reach quarry; may leave earth and re-enter until quarry is reached; mark quarry for 15 seconds without a break in work and without leaving quarry.)
- Class 99 **Novice Puppy** – Open to Jack Russells 6 up to 12 months which have not scored 100% in this class at a previous JRTCA trial. Entries earning a score of 100% at this trial may, upon payment of the entry fee, enter the Open Puppy Class at this trial. (One minute to reach quarry; may leave earth and re-enter several times until quarry is reached; when quarry is reached, must work quarry continuously for a full 30 seconds without break in work and without leaving the quarry; may switch from one type of work to another -- examples: baying to concentrated stare or digging to baying.)
- Class 100 **Open Puppy** – Open to Jack Russells 6 to 12 months which have scored 100% in a Novice Go-To-Ground class at this or a previous JRTCA trial. Not open to any puppies that have previously achieved 100% in this class. Puppies earning a score of 100% at this trial may, upon payment of the entry fee, enter the Puppy Championship GTG class at this trial. (30 seconds to reach quarry; may leave earth once and re-enter before quarry is reached; must work quarry continuously for one full minute without a break in work and without leaving quarry; may switch from one kind of work to another.)

- Class 101 **PUPPY CHAMPIONSHIP** – Open to Jack Russells 6 up to 12 months which have earned 100% in an Open Go-To-Ground class at this or a previous JRTCA trial. A copy of a 100% Open score sheet shall be submitted with pre-entry or be shown to the Den Steward at the time of the class. First and second place winners will be Puppy Go-To-Ground Champion and Reserve. (30 seconds to reach quarry; may leave earth once and re-enter before quarry is reached; when quarry is reached must work quarry continuously for one full minute without a break in work and with-out leaving quarry; may switch from one kind of work to another.)
- Class 102 **Novice Adult** – Open to JRTs 1 year or older which have not scored 100% in this class at a previous JRTCA trial. Entries earning a score of 100% at this trial may, upon payment of entry fee, enter the Open class at this trial. (One minute to reach quarry; may leave earth and re-enter several times until quarry is reached; must work quarry continuously for a full 30 seconds without break in work and without leaving the quarry; may switch from one type of work to another -- examples: baying to concentrated stare or digging to baying.)
- NOTE: If a terrier has passed the Novice Puppy class or Novice Adult class, the terrier may not enter ANY Novice class ever again.**
- Class 103 **Open Adult** – Open to Jack Russells 1 year or older which have scored 100% in a Novice Go-To-Ground class at this or a previous JRTCA trial. (30 seconds to reach quarry; may leave earth once and re-enter before the quarry is reached; must work quarry continuously for one full minute without a break in work and without leaving quarry; may switch from one kind of work to an-other)
- Class 104 **Other Breed Go-To-Ground (Non-Sanctioned)** Open to any breed other than a JRT, under 30 lbs. May Not cross-enter with any Sanctioned GTG Class. **Non-Sanc**

No adult terrier may compete in any GTG or Super Earth Certificate class unless a JRTCA Trial Certificate has been applied for, issued, AND presented to the Trial Secretary with the submission of entry forms or at the trial.

Section 2. GO-TO-GROUND CHAMPION CERTIFICATE

CROSS-ENTERING IS NOT PERMITTED BETWEEN CERTIFICATE CLASSES

- Class 105 **10" up to 12 ½" Championship Certificate** – Open to any adult Jack Russell, 10" up to 12½", 1 year and older, which holds a JRTCA Trial Certificate. A copy of the certificate must be submitted with pre-entry or be shown to the Den Steward at the time of the class. First and second place winners will be Go-To-Ground Champion and Reserve. (30 seconds to reach quarry; may not leave earth; work quarry for one full minute without a break in work and without leaving quarry.)
- Class 106 **Over 12 ½ up to 15" Championship Certificate** – Open to any adult Jack Russell, 12½" up to 15", 1 year and older, which holds a JRTCA Trial Certificate. A copy of the certificate must be submitted with pre-entry or be shown to the Den Steward at the time of the class. First and second place winners will be Go-To-Ground Champion and Reserve. (30 seconds to reach quarry; may not leave earth; work quarry for one full minute without a break in work and without leaving quarry.)

- Class 107 **10" up to 12 ½" Veteran Championship Certificate** – Open to any adult Jack Russell, 10" up to 12½", 6 years of age or older, which holds a JRCTA trial certificate. A copy of the certificate must be submitted with pre-entry or be shown to the Den Steward at the time of the class. CROSS-ENTERING IS NOT PERMITTED BETWEEN CERTIFICATE CLASSES. (30 seconds to reach quarry; may not leave earth; work quarry for one full minute without a break in work and without leaving quarry.)
- Class 108 **Over 12 ½" up to 15" Veteran Championship Certificate** – Open to any adult Jack Russell, 10" up to 12½", 6 years of age or older, which holds a JRCTA trial certificate. A copy of the certificate must be submitted with pre-entry or be shown to the Den Steward at the time of the class. CROSS-ENTERING IS NOT PERMITTED BETWEEN CERTIFICATE CLASSES. (30 seconds to reach quarry; may not leave earth; work quarry for one full minute without a break in work and without leaving quarry.)
- Class 109 **10" up to 12.5" Senior Champion Certificate** – Open to any adult Jack Russell, 9 years of age or older, which holds a JRCTA trial certificate. A copy of the certificate must be submitted with pre-entry or be shown to the Den Steward at the time of the class. CROSS-ENTERING IS NOT PERMITTED BETWEEN CERTIFICATE CLASSES. (30 seconds to reach quarry; may not leave earth; work quarry for one full minute without a break in work and without leaving quarry.)
- Class 110 **Over 12.5" up to 15" Senior Champion Certificate Senior Champion Certificate** – Open to any adult Jack Russell, 9 years of age or older, which holds a JRCTA trial certificate. A copy of the certificate must be submitted with pre-entry or be shown to the Den Steward at the time of the class. CROSS-ENTERING IS NOT PERMITTED BETWEEN CERTIFICATE CLASSES. (30 seconds to reach quarry; may not leave earth; work quarry for one full minute without a break in work and without leaving quarry.)



DIVISION E: SUPER EARTH

Section 1. Open Super Earth (SANCTIONED, unless otherwise noted)

A challenging GTG course with a series of false entrances and/or false tunnels and dens. Open to any Jack Russell Terrier, 6 months and older. 30 seconds per 30 feet of tunnel to reach quarry; may leave and re-enter earth several times until the quarry is reached; must work quarry for one full minute without a break in work and without leaving quarry. May switch from one type of work to another without penalty.

Open Super Earth Classes are NOT Champion Classes. *You must pass the Open class and submit your paperwork to the JRTCA to compete in the Super Earth Certificate Classes at future trials.*

- Class 111 **6 up to 12 months Puppy Super Earth**
- Class 112 **10" – 15" Adult Super Earth** – Open to adult terriers one year and older.
- Class 113 **10" – 15" Veteran Super Earth** – Open to veteran terriers 6 years and older.
- Class 114 **10" – 15" Senior Super Earth** – Open to senior terriers 9 years and older.
- Class 115 **Other Breed Super Earth** – Open to any breed other than a JRT, up to 15", **Non-Sanc** under 30 lbs. May Not cross-enter with any Sanctioned Super Earth Class.

Section 2. SUPER EARTH CERTIFICATE CLASSES

(SANCTIONED)

No Cross-Entering Between Open and Certificate Classes

Open to adult Jack Russells one year and older which hold a **JRTCA SUPER EARTH TRIAL CERTIFICATE**. A copy of the Certificate must be submitted with pre-entry or shown to Registration Desk with post-entry. First and second place winners will be Super Earth Champion and Reserve. ***(30 seconds per 30 feet of tunnel to reach quarry; may leave and re-enter earth several times until the quarry is reached; must work quarry for one full minute without a break in work and without leaving quarry. May switch from one type of work to another without penalty.)***

- Class 116 **6 up to 12 Month Puppy Championship Super Earth.** Open to 6 up to 12 month JRT puppies which have earned 100% in an Open 6 up to 12 Month Super Earth Puppy Class at this or a previous JRTCA Trial. A copy of a 100% score sheet must be presented with Pre-Entry or be shown to the Den Steward at the time of the class. First and second place winners will be Puppy Super Earth Champion and Reserve.
- Class 117 **10" up to 12.5" Adult Champion Super Earth Certificate** – Open to adult Jack Russells one year and older, which hold a JRTCA Super Earth Trial Certificate.
- Class 118 **Over 12.5" up to 15" Adult Champion Super Earth Certificate** – Open to adult Jack Russells one year and older which hold a JRTCA Super Earth Trial Certificate.
- Class 119 **10" up to 12.5" Veteran Champion Super Earth Certificate** – Open to adult Jack Russells 6 years and older, which hold a JRTCA Super Earth Trial Certificate.
- Class 120 **Over 12.5" up to 15" Veteran Champion Super Earth Certificate** – Open to adult Jack Russells 6 years and older, which hold a JRTCA Super Earth Trial Certificate.
- Class 121 **10" up to 12.5" Senior Champion Super Earth Certificate** – Open to adult Jack Russells 9 years and older, which hold a JRTCA Super Earth Trial Certificate.
- Class 122 **Over 12.5" up to 15" Senior Champion Super Earth Certificate** – Open to adult Jack Russells 9 years and older, which hold a JRTCA Super Earth Trial Certificate.

DIVISION F: OBEDIENCE

There is no requirement in the JRTCA that a dog must progress from Pre-Novice to Novice to Open, earning three qualifying scores in a class before being permitted to enter the next higher one. Dogs may be entered in any class for which they are eligible, except where cross entering is not permitted. Open to Jack Russell Terriers 6 months of age and older. **If anyone has questions about Obedience or Rally please email sabine@strangeworld.com.**

- Class 123 **Pre-Novice Obedience "A"** All exercises performed on-leash. Judged individually: heel, figure 8, stand for exam, recall, one minute sit or down. Pre Novice "A" is open to dogs that do not hold a Pre-Novice title or dogs that do not show Obedience in other venues. Not eligible for the Championship.
- Class 124 **Pre-Novice Obedience "B"** All exercises performed on-leash. Judged individually: heel, figure 8, stand for exam, recall, one minute sit or down. Pre Novice "B" is open to dogs that have a good knowledge of obedience or hold a Pre Novice title. This class is eligible for the championship and may cross enter into Novice and Open as desired. Eligible for a Pre-Novice "B" Obedience Certificate upon completion of 3 qualifying scores.
- Class 125 **Novice Obedience** Judged individually: heel on-leash, figure 8 off-leash, stand for exam off-leash, recall off-leash, sit or down stay off-leash while handler walks a T-pattern. Eligible for a Novice Obedience Certificate upon completion of 3 qualifying scores. May cross enter into Pre-Novice "B" and Open.
- Class 126 **Open Obedience** All exercises performed off-leash. Judged individually: heel, figure 8, drop on recall, retrieve on flat, retrieve over high jump, broad jump, and go-out. Eligible for an Open Obedience Certificate upon completion of 3 qualifying scores. May cross enter into Novice & Pre-Novice "B"
- Class 127 **OBEDIENCE CHAMPION & RESERVE** The dogs with the two highest combined scores from the Pre-Novice "B", Novice Obedience, or Open Obedience Classes will be Obedience Trial Champion and Reserve. Ties shall be broken by each team again performing the Off-Leash Heeling Pattern exercise. Addition-Note: Two of the three classes are acceptable for Championships.
- Class 128 **Pre-Novice (Other Breed)** Open to any breed other than a JRT. All exercises **Non-Sanc** performed on-leash. Judged individually: heel, figure 8, stand for exam, recall, one minute sit or down.
- Class 129 **Novice (Other Breed)** Open to any breed other than a JRT. Judged **Non-Sanc** individually: heel on-leash, figure 8 off-leash, stand for exam off-leash, recall off-leash, sit or down stay off-leash while handler walks a T-pattern.

DIVISION G: RALLY OBEDIENCE

(Sanctioned Unless Noted Otherwise)

- Class 130 **Companion Rally** Open to Jack Russell Terriers 6 months and older. Performed on-lead. Same course as Rally I. This class is for the companion terrier that has little or no formal Obedience training. A true beginner class. May not cross-enter in any other rally classes.



- Class 131 **Rally I** Open to Jack Russell Terriers 6 months of age and older. Numbered course performed on loose lead at a normal walking pace. Must have some knowledge of Obedience. May cross-enter into Rally II.
- Class 132 **Rally II** Open to Jack Russell Terriers 6 months of age and older. Performed off-lead. Numbered course with different or added exercises of more difficulty. May cross-enter into Rally I.
- Class 133 **RALLY CHAMPION & RESERVE** To be awarded to the terrier and runner up with the two highest combined scores from Rally I & Rally II. No entry fee.
- Class 134 **Rally I (Other Breed)** Open to any breed other than a JRT. Performed on-lead. **Non-Sanc** Numbered course, performed on loose lead at a normal walking pace. Must have some knowledge of Obedience.

DIVISION H: TRAILING & LOCATING

Section 1. (SANCTIONED)

Trailing & Locating involves the terrier tracking and locating a quarry (above ground). The terrier is judged on his ability to follow a line in a simulated natural hunting environment, to locate, mark and open on quarry. The terrier is judged on a combination of time and accuracy. The terrier with the fastest time is not necessarily the winner.

- Class 135 **Puppies**, 6 up to 12 months
- Class 136 **Adults**, 1 year and older
- Class 137 **Veterans**, 6 years and older
- Class 138 **Seniors**, 9 years and older

Section 2. (NON-SANCTIONED)

This event is for any breed other than a JRT, i.e. Colored Terriers/Working Breeds, etc. May NOT cross-enter with any Sanctioned Trailing & Locating Classes

- Class 139 **Puppies**, 6 up to 12 months **Non-Sanc**
- Class 140 **Adults**, 1 year and older **Non-Sanc**



DIVISION I: NON-SANCTIONED FUN CLASSES

Section 1: BRUSH HUNT (NON-SANCTIONED)

The terrier is timed from the release at the starting line until the handler signals that the quarry is found. The handler may not enter the fenced area, and may not give hand signals or any encouragement for 1 minute. After 1 minute has passed the handler may use hand signals or encouragement but must still remain behind the fence. Maximum time allowed 2 minutes. No cross-entering between veterans and seniors. **(Non-Sanctioned)**

Class 141	Puppies , 6 up to 12 months	Non-Sanc
Class 142	Adults , 1 year and older	Non-Sanc
Class 143	Veterans , 6 years and older	Non-Sanc
Class 144	Seniors , 9 years and older	Non-Sanc
Class 145	Other breed , Open to any breed other than a JRT.	Non-Sanc

DIVISION J: SPECIAL WEEKEND HIGH POINTS

*****NO ENTRY FEES***
(Non-Sanctioned)**

There's **NO ENTRY FEE** to enter the High Point classes. The more classes you enter, the more points your dog can earn! A score sheet will be included in your registration packet. You are responsible for keeping track of your points, which may be checked by the Trial Administrator in case of dispute. Please have your score sheets completed & turned in to the trial secretary, Sunday by 4:00 PM.

Class 146	Puppy High Point Open to Puppies 6-12 months. MUST compete in a Puppy Conformation class (Division C), plus at least four additional classes from these events: Go-to-Ground, Super Earth, Racing Flats, Racing Hurdles, Obedience, Rally, Trailing & Locating, & Brush Hunt.	Non-Sanc
Class 147	Open Terrier High Point Open to adult Terriers 1 year and older, MUST compete in Working or Open Conformation (Division C), plus at least four additional classes from these events: Go-to-Ground, Super Earth, Racing Flats, Racing Hurdles, Obedience, Rally, Trailing & Locating & Brush Hunt.	Non-Sanc
Class 148	Veteran High Point Open to Terriers 6 years and older only. MUST compete in the Veteran Terrier conformation class, Class 93 plus at least four additional classes from these events: Go-to-Ground, Super Earth, Racing Flats, Racing Hurdles, Obedience, Rally, Trailing & Locating, & Brush Hunt.	Non-Sanc
Class 149	Senior High Point Open to Terriers 9 years and older only. MUST compete in the Veteran conformation class, Class 93, plus at least four additional classes from these events: Go-to-Ground, Super Earth, Racing Flats, Racing Hurdles, Obedience, Rally, Trailing & Locating, & Brush Hunt.	Non-Sanc

Class 150 **Companion/Rescue High Point**

Non-Sanc

Open to Spayed/Neutered/Rescued Terriers only. Dogs **MUST** compete in the Spayed/Neutered Class (Class 89 or 90), or the Companion & Rescue Terrier Conformation Class (Class 94); plus at least four additional classes from these events: Go-to-Ground, Super Earth, Racing Flats, Racing Hurdles, Obedience, Rally, Trailing & Locating, & Brush Hunt.

For ****ALL**** weekend High Point awards, points assigned for first through sixth, will be as follows: **1st = 8 points; 2nd = 6 points; 3rd = 5 points; 4th = 4 points; 5th = 3 points; 6th = 2 points; and participation = 1 point.** For example, if you place 3rd in Class 121, Spayed/Neutered Terrier, you would give yourself one point for participation and 4 points for your placement, for a total of 5 points for that class. Championships, Bests, & High Scores do **NOT** count for points, (this does not apply to certificate championship classes, such as GTG & Super Earth).



Class 151 **Terrier Terra Triumph!** – Test your terrier’s tracking & gaming skills and have some fun doing it! Open to dogs 6 mo & older. To be eligible, dogs **MUST** compete in all of the following: GTG, SE, T&L and Brush Hunt, both days. Champion & Reserve will be the highest combined scores from the weekend; to be awarded Sunday. Ties will be settled by best time in T&L. May cross enter between this class & any other high point. Score sheet will be in registration packet. **No Entry Fee!**

Non-Sanc

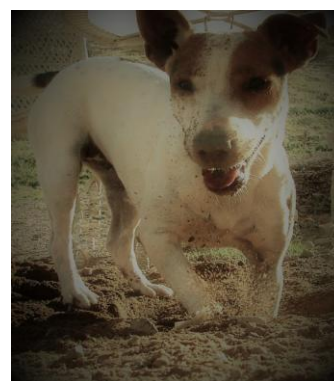

*In Memory of
Windy of Promised Land*



PERPETUAL TROPHIES

Saturday, July 7, 2018:

BEST OPEN TERRIER – Donated by Foxnorton Terriers/Brian Male (UK)

BEST WORKING DOG – Donated by Lynn Hawley & Marlene Young,
In Memory of Forget-Me-Not Johnny Be Good

BEST WORKING BITCH – Donated by TSJRTC,
In Memory of Undercover Annie

Sunday, July 8, 2018:

BEST FAMILY – TSJRTC

BEST WORKING BITCH – Donated by Diggin' West, Dawn & Gary Kelley,
In Memory of Glenwood Malarkey

WORKING TERRIER CHAMPION – Donated by Barie Wade (UK)

PUPPY CHAMPION – Sponsored by Alan & Karen Cooper,
In Honor of Karal Devon

2018

APPLICATION FOR MEMBERSHIP

TRI-STATE JACK RUSSELL TERRIER CLUB

c/o Suzanne Pierce

P.O. Box 1084 Emmett, ID 83617

(208) 577-1975 ~ info@tristatejackrussellclub.com

Dues () \$20 Single; one year (through December 31st of calendar year)

() \$35 Single; two years

() \$30 Family; one year (through December 31st of calendar year)

() \$50 Family; two years

Payment Amount _____ Method: _____ Check / _____ Paypal*

**If paying by Paypal, a completed application must still be submitted to TSJRTC Membership Secretary*

(Please Print)

Name _____

Address _____

City _____ State _____ Zip _____

Phone: _____ Email _____

Is this a renewal application? _____ Yes _____ No

What areas are you interested in as a volunteer: _____ Fundays _____ Trials

_____ Setup/Teardown _____ Check-In _____ Hospitality _____ Raffle

_____ Racing _____ Conformation _____ Go-to-Ground/SE _____ Brush Hunt/Trail & Locate

Other: _____

The Tri State Jack Russell Club is affiliated with the JRTCA and abides by all objectives and purposes stated by the JRTCA constitution. I/We hereby apply and agree to abide by the objectives and purposes set for and that I/We do not belong to a conflicting JRT organization nor register my Jack Russell Terrier's with any other kennel club.

Signature

Dated

Tips for Completing Your Entry Form

- Please be sure to enclose copies of your current JRTCA Membership Card.
- Make sure your terrier's Registration/Recording number is correct.
- Please be sure to enclose copies of applicable Natural Hunting and/or Trial Certificates; they have to be verified.
- Terriers measuring 12½" (or less) must be entered in the 10 up to 12½" height division; any terrier over 12½" must enter the over 12½" up to 15" height division.
- Complete each field on the entry form. We need all the information requested about your dog to properly verify the classes entered. List each terrier only once – PLEASE DO NOT REPEAT YOUR TERRIER'S NAME MORE THAN ONCE. Multiple classes should be listed in the classes entered box on the left. If you are entering several classes, you can use more than one line if necessary. (See example below)
- Please be sure to Sign & Date.

Please carefully review the Sample Entry form provided below.

MY JRT CLUB - TRIAL EVENT - DATE									
Owner Name J.R. Lover		Kennel Name My Kennel		Members: Non-Post		Entry Fees \$12/Class \$15/Class \$16/Class		Trial Administrators Admin Admin	
Street 123 Any Street		City Any Town		State CA		Zip 00000		Please mail or email completed entry form to: Trial Secretary: secretary mailing address email - phone	
Phone 123-456-7890		Cell 123-456-7890		Email j.r.lover@email.com		SATURDAY DINNER: HOW MANY PEOPLE? 2		No Post Entries in Racing All entries postmarked after ANY DATE, 20__ will be considered post-entries. ON-LINE PAYMENT VIA PAYPAL: club email Please use the "family & friends" option, as we do not pay the fees.	
TOTAL SAT \$132.00		TOTAL SUN \$96.00		SATURDAY DINNER: HOW MANY PEOPLE? 2		TOTAL WEEKEND ENTRY FEES \$331.00		Coat (R,B,S) Height Age	
SAT 1, 7, 45, 56, 78		SUN 1, 7, 45, 56, 78		Owner's Name J.R. Lover		Sex M		Birth Date 1/1/2010	
80, 92, 101		80		Terrier's Full Name "		Age 6		Entry Fees \$120.00	
2, 93, 101		2, 93		Jack Too		F 1/1/2015		Class Sponsorship Ringside - \$25.00 Vendors - \$25.00 Sat. Night Dinner # 2_X\$20= Club Membership Class Entries Total \$228.00	
<p>I hereby enter the above at my own risk, and I hereby engage to be responsible for any injury or damages that may occur to, or be caused by, any animals, vehicles, or trappings or the loss of any animal, vehicles, or trappings exhibited by me, and I further agree to be absolutely responsible for the physical condition of any animal under my control of ownership and release, indemnify, and save harmless the YOUR CLUB HERE Trial, the agents of the CLUB LOCATION, CITY, STATE, and the JRTCA, Inc. from any damage, expense, and/or liability out of or resulting from any act of the Exhibitor or the CLUB Terrier Trial employees. I certify that my dogs are free from contagious diseases and am not a member of a conflicting JRT organization, nor do I register my dogs with any conflicting JRT Club or all-breed registry.</p> <p>Signed: <u>J.R. Lover</u> 1/1/10</p> <p>ATTENTION: You must be a current JRTCA member to participate in this trial. You may join the JRTCA to participate in this trial by filling out the application on the JRTCA website at www.therealjackrussell.com or forms will be available at the entry table.</p>									
<p>Is this your first trial? Yes <input type="checkbox"/> No <input checked="" type="checkbox"/></p> <p>If you have previous trials, please email or call You: _____ admin email (123)456-7890</p> <p>admin email (123)456-7890</p> <p>You must send a copy of your current JRTCA membership card with the pre-entry form.</p> <p>20-- JRTCA Membership # 00000</p> <p>JRTCA Membership Dues \$</p> <p>Please make a separate check payable to the JRTCA for your dues.</p>									
<p>JRTCA Admin Fee \$2.00 Per Dog, Per Day \$2 X # 2_dogs X # 2_days = \$8.00 Add \$5.00 Admin fee per dog, per day, if not registered / recorded \$0 Class Sponsorship \$30.00 Ringside - \$25.00 \$25.00 Vendors - \$25.00 \$0 Sat. Night Dinner # 2_X\$20= \$40.00 Club Membership \$0 Class Entries Total \$228.00 Total Entry Fees \$331.00</p>									

Please make chk payable to your club - Thank You!

TRI-STATE JACK RUSSELL TERRIER CLUB - RAINIER HUNT CLASSIC XXXII & XXXIII+B23 - JULY 7th & 8th, 2018

<p>Owner Name _____</p> <p>Kennel Name _____</p> <p>Street _____</p> <p>City _____</p> <p>State _____ Zip _____</p> <p>Phone _____</p> <p>Cell _____</p> <p>Email _____</p>		<p style="text-align: center;">Join us</p> <p style="text-align: center;">July 7th for</p> <p style="text-align: center;">SATURDAY DINNER</p> <p style="text-align: center;"># _____ x \$20 ea = Total \$ _____</p> <p style="text-align: center;">Catered by:</p> <div style="text-align: center;">  <p>RAMBLIN + JACKS</p> </div> <p style="text-align: center;">We will be dining onsite!</p> <p style="text-align: center;"><small>Grilled Beef Tri Tip & People's Choice Entree, with veggies, salads, rolls, dessert, tea & lemonade!</small></p>		<p style="text-align: center;">Entry Fees</p> <p>TRI-STATE Members: \$12/Class Non-Members: \$15/Class Post Entries: \$16/Class</p> <p style="text-align: center;"><u>No Post Entries in Racing</u></p> <p style="text-align: center;">All entries postmarked after June 25, 2018 will be considered post-entries.</p> <p style="text-align: center;"><u>ON-LINE PAYMENT VIA PAYPAL:</u> info@tristatejackrussellclub.com Please use the "family & friends" option, as we don't pay the fees.</p>		<p style="text-align: center;">Trial Administrators</p> <p style="text-align: center;">Dawn Kelley dawn@diginwest.com Brooksie Edler edlerb@yahoo.com</p> <p style="text-align: center;">Please mail/email entry form to: Trial Secretary: Deanna Gillette 948 Ewe Creek Rd Grants Pass, OR 97526 plrjacks@gmail.com (760) 881-4856</p>													
<p style="text-align: center;">Classes</p> <p style="text-align: center;">SATURDAY SUNDAY</p>		<p style="text-align: center;">Owner's Name</p>		<p style="text-align: center;">Sex</p>		<p style="text-align: center;">Birth Date</p>		<p style="text-align: center;">Age</p>		<p style="text-align: center;">Height</p>		<p style="text-align: center;">Coat (R,B,S)</p>		<p style="text-align: center;">JRTCA REG/REC #</p>		<p style="text-align: center;">Total</p>			
<p>SATURDAY</p>		<p>SUNDAY</p>		<p>SATURDAY</p>		<p>SUNDAY</p>		<p>SATURDAY</p>		<p>SUNDAY</p>		<p>SATURDAY</p>		<p>SUNDAY</p>		<p>SATURDAY</p>		<p>SUNDAY</p>	
<p>I hereby enter the above at my own risk, and I hereby engage to be responsible for any injury or damages that may occur to, or be caused by, any animals, vehicles, or trappings or the loss of any animal, vehicles, or trappings exhibited by me, and I further agree to be absolutely responsible for the physical condition of any animal under my control of ownership and will release, indemnify, and save harmless the Tri-State Jack Russell Terrier Club, Inc. (TSJRTC) Trial, the agents of the TSJRTC, Southwest Washington Fairgrounds, Chehalis, Washington and the JRTCA, Inc. from any damage, expense, and/or liability arising out of or resulting from any act of the Exhibitor or the TSJRTC Trial or their agents or employees. I certify that my dogs are free from contagious disease, and that I am not a member of a conflicting JRT organization, nor do I register my Jack Russell Terriers with any conflicting JRT Club or all-breed registry.</p>		<p>Signed: _____ Date: _____</p>		<p>Is this your first trial? Yes No</p> <p>If you have questions, please email or call Dawn or Brooksie dawn@diginwest.com (559)871-1825 edlerb@yahoo.com (206)605-6119</p> <p>You must send a copy of your current JRTCA membership card with the pre-entry form.</p> <p>2018 JRTCA Membership # _____</p>		<p>JRTCA Admin Fee \$2.00 Per Dog/Pup Per Day</p> <p>\$2 X # _____ dogs X # _____ days = \$ _____</p> <p>If ADULT(s) is(are) not reg/rec, add additional fee of \$5.00 per dog, per day = \$ _____</p> <p>Admin Fees do not apply to "other breed" dogs.</p>		<p>Class Sponsorship(s) \$ _____</p> <p>Ringside - \$30.00/\$35.00 \$ _____</p> <p>Vendors - \$25.00 \$ _____</p> <p>Sat Dinner # _____ X \$20 ea = \$ _____</p> <p>Tri-State Membership \$ _____</p> <p>Total Class Entries \$ _____</p> <p>Total Entry Fees \$ _____</p>											
<p>JRTCA Membership Dues</p> <p>\$ _____</p> <p>Please make a separate check payable to the JRTCA for your dues.</p>				<p>JRTCA Membership Dues</p> <p>\$ _____</p>				<p>JRTCA Membership Dues</p> <p>\$ _____</p>				<p>JRTCA Membership Dues</p> <p>\$ _____</p>							

To view your Entry Forms in a "horizontal orientation," please use the "View" drop-down box (top left screen) in Adobe Reader to rotate pages.

Please make check payable to TSJRTC - Thank You!

TRI-STATE JACK RUSSELL TERRIER CLUB - RAINIER HUNT CLASSIC - 2018 CHILD/YOUTH ENTRY FORM

Handler's Name _____ Parent's Name _____ Street _____ City _____ State _____ Zip _____ Phone _____ Cell _____ Email _____		CHILD/YOUTH ENTRY 		ALL YOUTH CLASSES \$20 TOTAL FEES \$ _____		Trial Administrators Dawn Kelley dawn@digginwest.com Brooksie Edler edlerb@yahoo.com Please mail/email entry form to: Trial Secretary: Deanna Gillette 948 Ewe Creek Rd Grants Pass, OR 97526 pirjacks@gmail.com (760) 881-4856	
--	--	--	--	--	--	---	--

Classes	Child/Youth Handler's Name		Terrier's Full Name	Y/C Age	Y/C B-Day	Dog B-Day	Dog Height	Coat (R,B,S)	JRTCA REG/REC #	Entry Fee
	SATURDAY	SUNDAY								

I hereby enter the above at my own risk, and I hereby engage to be responsible for any injury or damages that may occur to, or be caused by, any animals, vehicles, or trappings or the loss of any animal, vehicles, or trappings exhibited by me, and I further agree to be absolutely responsible for the physical condition of any animal under my control of ownership and will release, indemnify, and save harmless the Tri-State Jack Russell Terrier Club, Inc. (TSJRTC), the agents of the TSJRTC, Southwest Washington Fairgrounds, Chehalis, Washington and the JRTCA, Inc. from any damage, expense, and/or liability arising out of or resulting from any act of the Exhibitor or the TSJRTC Terrier Trial or their agents or employees. I certify that my dogs are free from contagious disease, and that I am not a member of a conflicting JRT organization, nor do I register my Jack Russell Terriers with any conflicting JRT Club or all-breed registry.

Signed: _____ Date: _____
 (Parent/Guardian Signature)

ATTENTION: You must be a current JRTCA member to participate in this trial. You may join the JRTCA to participate in this trial by filling out the application on the JRTCA website at www.therealjackrussell.com or forms will be available at the entry table.

Is this your first trial? Yes No
 If you have questions, please email or call Dawn or Brooksie
 dawn@digginwest.com (559)871-1825
 edlerb@yahoo.com (206)605-6119

You must send a copy of your current JRTCA membership card with the pre-entry form.

2017 JRTCA Membership # _____

JRTCA Membership Dues
 \$ _____

Please make a separate check payable to the JRTCA for your dues.

JRTCA Admin Fee \$2.00 Per Dog Per Day
 \$2 X # ___ dogs X # ___ days = \$ _____
 Add \$5.00 Admin fee per dog, per day, if not registered / recorded
 \$5 X # ___ dogs X # ___ days = \$ _____



To view your Entry Forms in a "horizontal orientation," please use the "View" "drop-down box (top left screen) in Adobe Reader to rotate pages.

The Jack Russell Terrier Club of America, Inc.
 P.O. Box 4527 • Lutherville, MD 21094 • Phone (410) 561-3655 • FAX (410) 421-7081



APPLICATION FOR MEMBERSHIP

Adult members must be 18 years of age; youth members must be 10 years up to 18 years. Individual youth memberships offer limited club privileges, including True Grit subscription, eligibility for terrier registration and certificates; no voting privileges. A Family Youth membership does not include True Grit.

Dues:

- \$55 Single Adult
- \$60 Family (2 adults, same address)
Also includes minor children under 18 years
- \$25 Youth (10 up to 18 years)
Date of Birth: _____
- \$15 Family Youth (10 up to 18 years)
(resident with adult member)
Date of Birth: _____
- Outside U.S. add \$20 —
payment must be by credit card
- \$14 for 1st Class mailing of True Grit
(additional postage fee to get your True Grit faster.)

All memberships run yearly from January 1 to December 31 with membership fees due each year. Applications for new memberships received during the last two months of the year (November through December) will automatically be carried over to the following calendar year.

IMPORTANT: APPLICATION MUST BE SIGNED TO BE PROCESSED
PLEASE TYPE OR PRINT CLEARLY

Name: _____

If Youth Member, Age of Youth: _____ (10 up to 18 years only)

Street: _____

City: _____ State: _____ Zip: _____

Telephone Number: A/C: _____ Fax #: _____

E Mail Address: _____

Have you been a member previously? Yes No

Address Change? Yes No How many dogs do you own? _____

Are you a breeder? Yes No Number of minor children: _____

Do you belong to any other Jack Russell Terrier organizations? Yes No
 If yes, which one(s)? _____

Would you like an application to register your kennel name? Yes No

PLEASE ENCLOSE A CHECK OR MONEY ORDER WITH SIGNED MEMBERSHIP APPLICATION OR COMPLETE CREDIT CARD INFORMATION BELOW.

Please charge to my: Mastercard Visa Expiration Date: _____

Credit Card #: _____

Name on card: _____

DON'T FORGET TO SIGN APPLICATION!

Persons applying for membership in the JRTCA, or renewing a current membership, must not be a member of a conflicting JRT organization as defined by the JRTCA, and must not register their JRTs with any conflicting organization or any all-breed kennel club. Conflicting organizations include any organization promoting kennel club recognition/registration of the JRT. In accordance with the Bylaws and regulations of the JRTCA, membership may be terminated, suspended or refused by the JRTCA Board of Directors for any conduct which may be considered likely to prejudice or damage the image of or interfere with the efficient running of the Club, or compromise the breed in any way.

I hereby apply for membership in the JRTCA as indicated above. I agree to abide by the objectives and purposes stated in the JRTCA Constitution and Bylaws, JRTCA rules and operational policies, and the JRTCA Breeders Code of Ethics. I certify that I do not belong to a conflicting JRT organization, nor do I register my Jack Russell Terriers (or any variant thereof) with any all-breed kennel club or conflicting registry. Furthermore, by my signature on this application, I hereby agree that all terms of the Membership Application and any disputes which may arise by and between the JRTCA and me shall be construed and enforced in accordance with, and the rights of the parties shall be governed by, the laws of the State of Maryland, as if all parties have signed in the state of Maryland. Furthermore, I consent to the jurisdiction of, and agree that the sole venue which is proper for the resolutions of any and all disputes between the JRTCA and me is the Circuit Court for Baltimore County in the State of Maryland.

If applying for joint or family membership one adult signature will indicate all adults and family members living at the same address agree to the terms and conditions above.

Date: _____

Date: _____

***** Note: Membership Fees are Non-Refundable. *****

IMPORTANT

The JRTCA is adamantly opposed to recognition /registration of the Jack Russell Terrier by ANY all-breed kennel club, as it is believed to be detrimental to the preservation of the working Jack Russell Terrier. In keeping with this policy, JRTCA membership is limited to individuals who support the JRTCA's principles. Registration of Jack Russell Terriers (or any variant thereof) with any all-breed kennel club, or membership in any organization that supports all-breed kennel club recognition/registration, is not acceptable for application to membership in the JRTCA.

The Jack Russell Terrier is a unique working terrier that has remained virtually unchanged for more than 100 years because it has been preserved for work. It is an unspoiled type or strain of working terrier with unique character, working ability, great intelligence, sound physical structure, and broad structural differences within the standard. These characteristics must be maintained to preserve this terrier as it remains today. The JRTCA's unique registry, with its strict inbreeding limitations and health requirements, breed standard, Breeders' Code of Ethics, and working certificate, sanctioned judge and field trial programs are all designed to do just that. All those who support the JRTCA's principles are welcome and encouraged to join the JRTCA and help us preserve this great little terrier.

CLASS SPONSORSHIP FORM - SATURDAY, JULY 7, 2018

Please support the Tri-State Club by sponsoring one or more classes of your choice.
The cost is \$12.00 per Class or \$30 for 3 Classes; \$25.00 for Best/Championship; \$50.00 for a Division.
(Please List Three Classes In Order Of Preference)

Kennel or Business: _____

Name: _____

Address: _____

Saturday Class Preference:

(1) _____ (2) _____ (3) _____

Best/Championship _____ Division _____

Sponsor Amount \$ _____

CLASS SPONSORSHIP FORM - SUNDAY, JULY 8, 2018

Please support the Tri-State Club by sponsoring one or more classes of your choice.
The cost is \$12.00 per Class, \$30 for 3 Classes, \$25.00 for Best/Championship, \$50.00 for a Division.
(Please List Three Classes In Order Of Preference)

Kennel or Business: _____

Name: _____

Address: _____

Sunday Class Preference:

(1) _____ (2) _____ (3) _____

Best/Championship _____ Division _____

Sponsor Amount \$ _____

Raffles are a great way to support the TSJRTC & have some fun!
Play one or play them all! Get your tickets now...



TRI-STATE JACK RUSSELL TERRIER CLUB

RAINIER HUNT CLASSIC'S **3RD ANNUAL GUN DRAWING**



ENTER FOR A CHANCE TO WIN YOUR CHOICE OF:
EITHER THE **GLOCK 43** OR THE **SAVAGE .223 W/SCOPE**
PROVIDED BY REEDER CUSTOM GUNS

**DRAWING TO BE HELD SUNDAY, JULY 8TH DURING
AWARDS AT THE TRIAL**

(you do not need to be present to win and out of state IS eligible-winner to complete necessary FFL paperwork)

TICKETS ARE \$5/EA OR \$50/11

*PROCEEDS BENEFIT THE TRI-STATE JRT CLUB
AND THE LEWIS COUNTY ANIMAL SHELTER*

TICKETS CAN BE PURCHASED THROUGH THE TSJRTC WEBSITE: www.tristatejackrussellclub.com

BY CONTACTING ANY TSJRTC BOARD MEMBER OR THROUGH PAYPAL:

info@tristatejackrussellclub.com *(please use "friends & family" option to avoid fees)*

TSJRTC and the Rainier Hunt Classic would like to thank our sponsors and vendors! Please be sure to stop by and visit with them. Their support is very appreciated and important to the overall success of our trials!

BATTLEBORN BONANZA

THE GRAND FINALE

September 1 & 2, 2018

Let's Get This Party Started!

Conformation

Cheryl Hart & Sandra Barnett

GTG & Super Earth

Debra West & Marina Sauer

Racing ~ Aaron Pearson

Brush Hunt ~ Connie McKee

Obedience/Rally-O ~ Jenn Bailey

Hosted by Desi Blondeel-Timmerman

530-541-8148 russelledup@aol.com

Carson City, Nevada * Your vacation Destination



Pops' Old Ford
by Erin Schwartzkopf

A 20"x30" acrylic ready to hang copy of the above image is being given away at the 2018 JRTCA National Trial in October to benefit the Jack Russell Terrier Research Foundation

and you could win! This image is printed on acrylic glass, no framing needed. Every \$10 purchase of a special 5"x7" print gets you a chance in the drawing. If the winner is not present, I will ship it to them and cover the cost of shipping within the Continental United States. For all other locations, I will split the cost of shipping with the winner.

To purchase one of the 5"x7" images below and get your chances at this amazing artwork, contact Erin Schwartzkopf at wyoingjrts@fastmail.fm or 307-359-0717
Or see Debbie Johnson, Dawn Kelley, or Cheryl Costello.

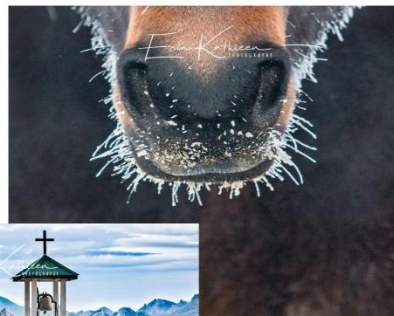
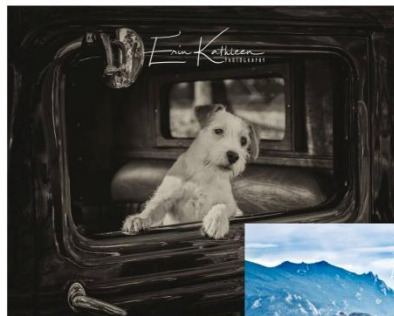

HARBOR CONCIERGE MEDICINE ASSOCIATES

Welcome to the 2018 Rainier Hunt Classic!

In addition to offering selected treatment appointments throughout the weekend, Harbor is offering on-site basic medical care for this event. For emergent care through the weekend, please call 9-1-1. If you are unsure, please don't hesitate to ask for help if you are considering going to a local urgent care or the emergency department to be seen. We may be able to help you avoid such a visit.

Priority will be given to those who book at least one week ahead of the trial due to product storage requirements.

Treatments available for booking over the weekend include:

- **Biomedical dry needling** - based on western pathophysiology of disease, involves insertion of acupuncture needles to trigger points and acupoints throughout the body to reduce a variety of symptoms, such as pain and muscle spasms.
- **Botox Cosmetic**
 - May be to relax facial muscles to reduce the appearance of fine lines and wrinkles.
 - Used as a medical treatment, it is helpful to reduce chronic headache symptoms for some patients.



- **Fillers** - we prefer the Allergan family of cosmetic injectable products, including **Voluma, Vollure, Volbella, Juvederm XC, and Juvederm Ultra XC**. These are used in different areas, for different reasons, to produce specific results.
- **Kybella** - produces a reduction in submental fullness to permanently eliminate or drastically reduce the appearance of a "double chin." *Pre-booking and a deposit is required.* If you elect not to undergo this treatment, you may use your deposit toward another product/service.
- Any cosmetic injectable



includes a total facial assessment

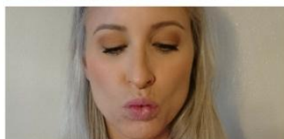
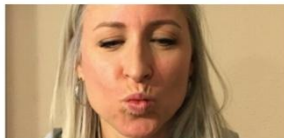

appointment



Special discounts will be

offered for TriState members and trial participants.

Offers from our other recent events will continue to be honored through the weekend.

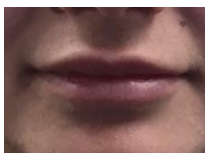

Consider taking some "me" time with lasting results!
Call us or contact us on Facebook to make an appointment today.

Tamara Dotson, MCHS, PA-C
www.facebook.com/harborcma

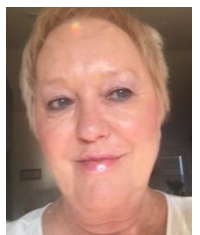

Everyone at

★ BULLETPROOF JACKS ★

Wants to wish good luck to all exhibitors at the Rainier Hunt Classic!

Kelly Melberg (360)-219-6691 Onalaska, WA
Breeder/JRTCA member
www.bulletproofjacks.webstarts.com



Healthy Pet Supplies & Bathing Stations

CHECK US OUT ON
FACEBOOK!

Visit our website:

whidbeynaturalpet.com

whidbeynaturalpet@gmail.com

(360) 678-1601

105 South Main St.

Coupeville, WA 98239

Mon-Fri: 9:30am-6pm

Sat-Sun: 11am-5pm



Justus Springs
Jack Russells



JEFF AND LINDA JUSTUS
PO BOX 231
MCKENNA, WA 98558

360-458-5440 or 360-790-0927
Justus5440@gmail.com

The Terriers of Diggin' West



Gary & Dawn Kelley
www.DigginWest.com



Glenwood

Pet Awnings

Quality covers for exercise pens



www.GlenwoodPetAwnings.com

Keep your dog cool, covered and ready to show with a Glenwood Exercise Pen Cover! (541)479-5679

glenwoodpetawnings@live.com

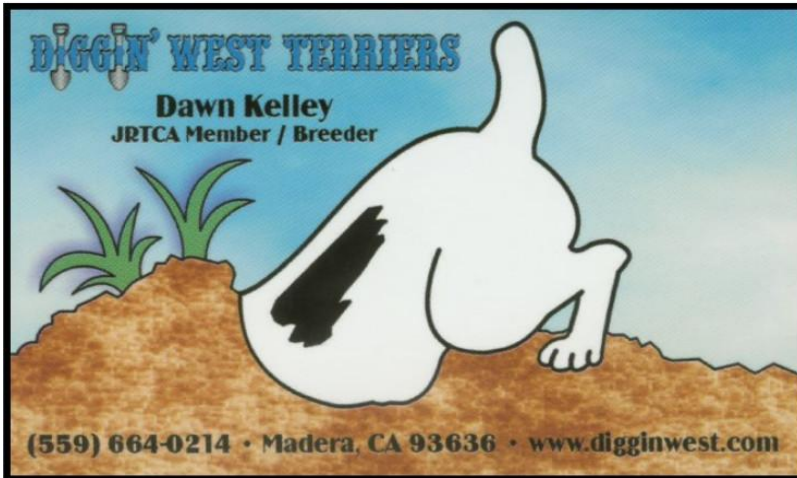

[Beauty Counter by Betsey](http://www.beautycounter.com/betsey/sherman)

www.beautycounter.com/betsey/sherman

Two "A" Rated Trials Sanctioned by the JRTCA - in support of Russell Rescue California!



**December 1st & 2nd 2018
International Agri-Center
Tulare, California**

Conformation Racing

Go to Ground

Super Earth Agility

Child & Youth Handler

Rally/Obedience

Trailing & Locating

Brush Hunt

Games

*Everybody's going to a brand new trial, now
(C'mon with us to the CalCommotion)
We know you'll get to love it if you give it a chance now
(C'mon with us to the CalCommotion)*

*The little white doggies want to go, please
It's more fun than scratchin' fleas
So c'mon, c'mon to the CalCommotion, don't tease*



Chairperson: Jill-Marie Jones (714)917-9628, jmjones3874@gmail.com

Promised Land

JACK RUSSELLS

*Wishing everyone safe
travels, a fun trial,
& lasting friendships!*



PLRJACKS@GMAIL.COM

*Thank you
to ALL our
Advertisers!*

